

TOUR CODE:8CKE

运通假期

CETT Holiday



# 诗意贵州之旅

THE POETRY OF GUIZHOU

- 贵阳 GUIYANG
- 荔波 LIBO
- 凯里 KAILI
- 安顺 ANSHUN
- 重庆 CHONGQING
- 丹寨 DANZHAI

- 全程无进购物站 NO SHOPPING
- 有车购 IN-COACH SHOPPING
- 全程无自费 NO OPTIONAL
- 全程准4+准5星酒店LOCAL4+5STARS HOTEL



03-21455177

[www.chinaexpress.com.my](http://www.chinaexpress.com.my)





# 8 days 7 nights The Poetry of Guizhou

Day 1 Kuala Lumpur  Chongqing

(-/-/D)

Assemble at KLIA for your flight to Chongqing.

Hotel : Local 5\* Wudeng Hotel or sml

Day 2 Chongqing  (appxm 2.5hrs) Guiyang  Anshun

(B/L/D)

After breakfast, take the **High speed rail** to Guiyang. After lunch embark to Pingba- explore the **【PingBa Sakura Garden】** (includes shuttle bus), the world's largest cherry blossom garden. Along the river bay, savor scenic views of rapeseed flower fields - a perfect photo opportunity.

Hotel: Local 5\* HuaTong Hotel or sml

Day 3 Anshun

(B/L/D)

**【Huangguoshu Waterfall Scenic Area】** (includes shuttle bus and escalator). Recognized by Guinness World Records, it boasts the world's largest waterfall by volume. **【The Tianxing Bridge Scenic Area】** is situated 6 kilometers downstream from the Huangguoshu Waterfall. Known for its stunning stone forest landscapes, the area comprises three zones: Tianxing Basin, Tianxing Cave, **【Tupotang Waterfall】** - scenes from the 1986 'Journey to the West' were shot, creating a nostalgic and immersive experience.

Hotel : Local 5\* HuaTong Hotel or sml

Day 4 Anshun  Kaili (appxm 3.5 hrs)

(B/L/D)

Explore the **【Xijiang Qianhu Miao Village】** - This Miao village is the world's largest gathering place for the Miao ethnic group. **【Ethnic Minority Museum】** Ethnic Minority Museum in Qiandongnan Prefecture showcases cultural and geographical aspects, featuring 12,000+ exhibits, including Miao and Dong ethnic costumes from different historical periods.

Hotel : Local 4\* Shimao Hotel or sml

Day 5 Kaili  Danzhai ( appxm 1 hrs )  Libo ( appxm 2 hrs )

(B/L/D)

Embark to Danzhai, visit **【Wanda town】** a space with '1 ring, 2 streets, 3 courtyards, and 4 squares' where you can see the 'Guinness World Record - **Giant Waterwheel,**' enjoy the **Peacock Dance,** and explore Karayin Village. Transfer to Libo **【Libo ancient town】** the ancient town retains the cultural characteristics of the four local ethnic minorities, Buyi, Shui, Miao and Yao, and combines the Ming and Qing Hui-style architectural styles with garden art. It is a good place to reminisce about the ancient town.

Hotel : Local 5\* LiBo Hotel or sml

Day 6 Libo  GuiYang (appxm 3 hrs )

(B/L/D)

Explore World Natural Heritage Sites **【DaxiaoQikong】** (Included eco-friendly bus)- A National 5A-level scenic area renowned for its unique peaks, caves, dense virgin forests, diverse wildlife, and clear rivers, lakes, and waterfalls. Among them, notable attractions include the **【Laya Waterfall】**, **【Sleeping Dragon Pond】**, **【the Water Forest】**, **【the Small Seven-Arch Bridge】**. Transfer to GuiYang, visit **【Qingyun Market】** - Local people favourite market. Night tour to **【Jiaxiu Tower】**

Hotel : Local 5\* Minyoun Shangya Hotel or sml

Day 7 GuiYang  Chongqing

(B/L/D)

Explore **【Qianling Mountain Park】**, known as the 'First Mountain of Southern Guizhou,' featuring ancient trees, clear springs, and distinctive rock formations capturing the essence of the Guizhou Plateau. **High speed rail** to ChongQian. **Night tour Hongya Cave** - one is to see the stilted buildings on the riverside lit up at night, and the other is to experience the unique style of the mountain city.

Hotel : Local 5\* Wudeng Hotel or sml

Day 8 Chongqing  Kuala Lumpur

(-/-/-)

After breakfast, heading to the airport, preparing to embark on the journey back home.

\*\*Attraction sequence subject to change. If a site is closed, an alternative will be arranged. During peak seasons, accommodations may be in other cities\*\*

Updated on: 01/01/2024





## 行程特色

TOUR CODE : 8CKE



- ✓ 贵州第一个世界自然遗产 → 荔波小七孔
- ✓ 世界最大苗族集地 → 西江千户苗寨
- ✓ 吉尼斯记录 → 大水车
- ✓ 亚洲第一大瀑布 → 黄果树瀑布
- ✓ 世界最大樱花园 → 平坝樱花

- ✓ THE FIRST UNESCO WORLD NATURAL HERITAGE IN GUIZHOU → LIBO XIAOQIKONG
- ✓ THE WORLD'S LARGEST MIAO ETHNIC VILLAGE CLUSTER → XIJIANG QIANHU MIAO VILLAGE
- ✓ GUINNESS WORLD RECORD → GIANT WATER WHEEL
- ✓ ASIA'S LARGEST WATERFALL → HUANGGUOSHU WATERFALL
- ✓ WORLD LARGEST SAKURA GARDEN → CHERRY BLOSSOM GARDEN



## 特色风味 - SPECIAL FLAVOR

- 长桌宴 LONG TABLE BANQUET
- 丹寨风味 DANZHAI FLAVOR
- 黔菜风味 QING CUISINE
- 瀑布土鸡 PUBU RANGE CHICKEN
- 贵阳风味 GUIYANG FLAVOR

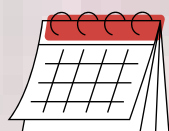

出发日期 Departure Date :



团费 Tour Fare :

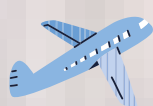

航班 Flight Detail :

## ADDITIONAL INFO

1. PASSPORT & VISAS - PLEASE ENSURE PASSPORT IS VALID FOR AT LEAST 6MONTHS FROM THE RETURN DATE OF THE TRIP AND ALL NECESSARY VISAS AND PERMITS HAVE BEEN ACQUIRED
2. TRAVEL INSURANCE- ITS RECOMMENDED THAT YOU PURCHASE A TRAVEL INSURANCE BEFORE DEPARTURE.

1. 护照与签证-请确保护照有效期从回程日期算起至少6个 以上及所有所需提前申请的签证和准证
2. 旅游保险-建议出发前购买旅游保险

## TERM & CONDITION

1. TOURS ARE CONDUCTED IN MANDERINE.
2. HOTEL ACCOMMODATION ON TWIN SHARE OR TRIPLE SHARE BASIS. SINGLE ROOM OCCUPANCY IS AT ADDITIONAL COST.
3. PLEASE NOTE THAT TRIPLE ROOM THIRD BED SHALL BE A ROLL-AWAY BED.
4. TOUR FARE QUOTED IS FOR MALAYSIAN, FOREIGNERS SURCHARGE APPLIED.
5. IN COACH SHOPPING- FOR YOUR CONVENIENT, A VARIETY OF LOCAL SNACKS AND PRODUCTS OFFERED FOR SALE ON BOARD THE COACH IF YOU NEED, PLEASE PLACE YOUR ORDER WITH TOUR GUIDE.
6. FOR OTHER TERMS AND CONDITIONS PLEASE REFER TO OVERALL COPY OF TOUR BOOKING CONDITIONS.

1. 导游将以中文讲解为主，如要求其他语言讲解，需征收额外费用。
2. 住宿安排2人一房或三人一房，单人间将收取额外费用。
3. 三人间-第三张床将是折叠式床。
4. 团费仅适用于马来西亚公民， 外国人将征收额外费用。
5. 车上购物-将售卖当地产品，如有需要可以跟导游购买。
6. 有关其他报团细节，请参考完整报团细节