



TOUR CODE : 8CKG

# 魔幻重庆世界之旅

## THE MAGIC OF CHONG QING

- 重庆 CHONG QING
- 南川 NANCHUAN
- 武隆 WULONG
- 大足 DAZU

- 全程无进购物店 NO SHOPPING
- 有车购 IN-COACH SHOPPING
- 没有加点 NO OPTIONAL TOUR



03-21455177

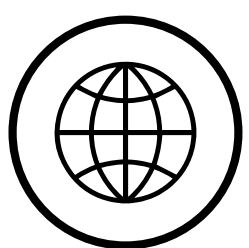

[www.chinaexpress.com.my](http://www.chinaexpress.com.my)

运通假期

CETT Holiday







# 8天7晚 梦幻重庆世界之旅

第一天 吉隆坡  重庆

齐集于吉隆坡第一航站楼国际机场，乘搭国际航班飞往魔幻的重庆。

酒店：准5\*五登酒店或同级

第二天 重庆  南川 (约1.5小时) (早/午/晚餐)

【**金佛山风景区**】(含景区环保车+往返索道+山顶电瓶车)——有中国南方喀斯特之称，是国家5A级旅游景区、国家级自然保护区、国家森林公园、世界自然遗产。

【**天星小镇**】位于金佛山西坡山脚下，是个风情小镇。自由活动时间。

酒店：准4\* 天星两江假日酒店或同级

第三天 南川  武隆 (约1.5小时) (早/午/晚餐)

【**天坑三桥**】(含环保车+电梯+出口电瓶车)——天生三桥由天龙桥、青龙桥、黑龙桥三座天生石拱桥组成，是亚洲最大的天生桥群。三座石桥将峡谷两岸的山体连在一起，形成了“三桥夹两坑”的奇特景观。石桥之间所夹的坑，也称为“天坑”

【**仙女山大草原**】(含小火车)——有南方少有的高山草原风光，有“山城夏宫”的美誉，素有“东方瑞士”之称，是重庆地区的休闲避暑胜地，各季皆有特色。

酒店：准5\* 仙女依云度假酒店或同级

第四天 武隆  重庆 (约3小时) (早/午/晚餐)

【**李子坝轻轨站观穿楼**】网红景点，之所以名声大噪，是因为轨道机车在楼层中呼啸而过，这一独特景观让很多人叹为观止。【**解放碑步行街**】重庆市中心繁华商业街。自由活动。【**夜游洪崖洞风景区**】放碑沧白路，地处长江、嘉陵江两江交汇的滨江地带，是兼具观光旅游、休闲度假等功能的旅游区。

酒店：准5\*五登酒店或同级

第五天 重庆  (早/午/晚餐)

【**单子石老街**】远观重庆新地标来福士广场。随后【**乘长江索道**】(单程)观重庆风貌。

【**通远门古城墙遗址**】领事巷、山城巷旅游风貌区。

酒店：准5\*五登酒店或同级

第六天 重庆  (早/午/晚餐)

【**鹅岭公园**】位于重庆市渝中区。因其形似鹅之颈项，故而得名。【**贰厂文创园**】网红打卡点，是《从你的全世界路过》的外景地，带火这景点。外观【**人民广场**】这是中国重庆市的一个著名城市广场，通常用作社交、休闲和文化活动的中心。【**三峡博物馆**】中国重庆市的一个博物馆，致力于展示和保护与长江三峡地区相关的历史、文化和自然遗产。【**十八梯旅游风貌区**】——传统文化体验以巴渝传统民俗文化、巴渝市井文化、历史建筑文化为基调，打造集文化休闲、人文观光、餐饮住宿为一体的文化体验街区。

酒店：准5\*五登酒店或同级

第七天 重庆  大足  重庆 (早/午/晚餐)

【**大足宝顶山石刻**】(含电瓶车)——以石刻最为著名，其以佛教造像为主，是中国晚期石窟造像艺术的典范。

酒店：准5\*五登酒店或同级

第八天 重庆  吉隆坡

早餐后，前往机场，准备启程回到可爱的家。

\*\*景点的先后顺序可根据具体情况有所调整 \*倘若原定的景点不对外开放，将由其他景点取代 \*旅游旺季期间，住宿酒店可能安排在其他城市\*\*





# 8 Days 7 Nights The Magic Of Chong Qing

Day 01 KUALA LUMPUR  CHONGQING

Assemble at KLIA for your flight to Chongqing.

Hotel : Local 5\*Word Hotel or sml

Day 02 CHONGQING  NANCHUAN (appxm 1.5hrs)

(B/L/D)

【 Jinfo Mountain 】 (Included bus+Cable Car+Buggy)- is a national 5A-level tourist attraction, with three wonders of karst world natural heritage, biodiversity, and Buddhist culture. 【 TianXing Small Town 】 -Beautiful town at the foot of Jinfo Mountain. Free and easy.

Hotel : Local 4\*TianXing Liang Jiang Holiday Hotel or sml

Day 03 NANCHUAN  WULONG (appxm 1.5hrs)

(B/L/D)

【 TianKeng Three Bridges 】 (include eco bus +elevator + buggy car / W) - The natural stone bridges formed by Tianlong bridge, Qinglong Bridge and Heilong bridges. 【 XianNvShan Fairy Park 】 (Included tram) - Switzerland of the East, Chongqing popular resort for all seasons.

Hotel : Local 5\*Yiyun Holiday Hotel or sml

Day 04 WULONG  CHONGQING (appxm 3hrs)

(B/L/D)

【 LiTzeBa MRT 】 Pass through the middle of the Building, popular social media check-in spot. 【 Jiefangbei Pedestrian Street 】 ChongQing CBD. Free and easy.

【 Night tour HongYaDon Coastal scenic area 】 where tourism and leisure combines.

Hotel : Local 5\*Word Hotel or sml

Day 05 CHONGQING 

(B/L/D)

【 Danzishi Old Street 】 view of Chongqing's new landmark, Raffles Square. Then take one-way Yangtze River Cableway to admire the charm of Chongqing.

【 The historical site of Tongyuan Gate ancient city wall 】 Consulate Lane and Mountain City Lane Tourist Scenic Area.

Hotel : Local 5\*Word Hotel or sml

Day 06 CHONGQING 

(B/L/D)

【 Goose Ridge Park 】 Situated in Yuzhong District, Chongqing, Goose Neck Park derives its name from its neck-like shape resembling a goose. 【 Er Factory Cultural and Creative Park 】 Popular social media check- in spot, known as the filming location for 'Finding Mr. Right.' This scenic spot has gained popularity due to its association with the movie. 【 People's Square 】 - This is a famous urban square in Chongqing, typically serving as a central hub for social, leisure, and cultural activities. 【 Three Gorges Museum 】 This is a museum in Chongqing, dedicated to showcasing and preserving the historical, cultural, and natural heritage related to the Three Gorges region of the Yangtze River. After visit to 【 Shibati Scenic Area 】.

Hotel : Local 5\*Word Hotel or sml

Day 07 CHONGQING  DAZU  CHONGQING

(B/L/D)

【 Dazu Baoding Mountain Rock Carvings 】 (included buggy) - Dazu Baoding Mountain, renowned for its stone carvings, predominantly features Buddhist sculptures, making it an epitome of late-period Chinese stone cave sculpting art.

Hotel : Local 5\*Word Hotel or sml

Day 08 CHONGQING  KUALA LUMPUR

After breakfast, heading to the airport, preparing to embark on the journey back to your lovely home.

\*\*Attraction sequence subject to change. If a site is closed, an alternative will be arranged. During peak seasons, accommodations may be in other cities\*\*





## 行程特色

- ✓ 世界自然遗产 → 金佛山
- ✓ 国家森林公园 → 仙女山大草原
- ✓ 亚洲最大的天生桥群 → 天坑三桥
- ✓ 世界文化遗产 → 大足宝顶山石刻
- ✓ World Natural Heritage → JinFo Mountain
- ✓ National Fairy Park → XianNuShan
- ✓ Asian Largest natural bridge → TianShengQiao
- ✓ World Cultural Heritage → Baoding Mountain Stone Carving



## 特色风味

- 金佛山乡土风情 JinFoShan Cuisine
- 竹宴 Bamboo Cuisine
- 武隆风味 WuLong Flavor
- 枇杷园火锅风味 PiPa Garden hotpot Flavor
- 巴渝风味 Baguo Flavor

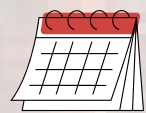

出发日期 DepartureDate :



团费 TourFare :

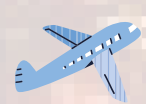

航班 Flight Details :

### ADDITIONAL INFO

1. PASSPORT & VISAS – PLEASE ENSURE PASSPORT IS VALID FOR AT LEAST 6MONTHS FROM THE RETURN DATE OF THE TRIP AND ALL NECESSARY VISAS AND PERMITS HAVE BEEN ACQUIRED

2. TRAVEL INSURANCE- ITS RECOMMENDED THAT YOU PURCHASE A TRAVEL INSURANCE BEFORE DEPARTURE

1. 护照与签证-请确保护照有效期从回程日期算起至少6个 以上及所有所需提前申请的签证和准证。

2. 旅游保险-建议出发前购买旅游保险。

#### TERMS AND CONDITION

1. TOURS ARE CONDUCTED IN MANDERINE.
2. HOTEL ACCOMMODATION ON TWIN SHARE OR TRIPLE SHARE BASIS. SINGLE ROOM OCCUPANCY IS AT ADDITIONAL COST.
3. PLEASE NOTE THAT TRIPLE ROOM THIRD BED SHALL BE A ROLL-AWAY BED.
4. TOUR FARE QUOTED IS FOR MALAYSIAN, FOREIGNERS SURCHARGE APPLIED.
5. IN COACH SHOPPING- FOR YOUR CONVENIENT, A VARIETY OF LOCAL SNACKS AND PRODUCTS OFFERED FOR SALE ON BOARD THE COACH,
- IF YOU NEED, PLEASE PLACE YOUR ORDER WITH TOUR GUIDE.
6. FOR OTHER TERMS AND CONDITIONS PLEASE REFER TO OVERALL COPY OF TOUR BOOKING CONDITIONS.

1. 导游将以中文讲解为主，如要求其他语言讲解，需征收额外费用。
2. 住宿安排2人一房或三人一房，单人间将收取额外费用。
3. 三人间-第三张床将是折叠式床。
4. 团费仅适用于马来西亚公民， 外国人将征收额外费用。
5. 车上购物-将售卖当地产品，如有需要可以跟导游购买。
6. 有关其他报团细节，请参考完整报团细节。