

TOUR CODE: 8KWE (MAY)

运通假期
CETT Holiday



绚丽贵州之旅 The Charming Of GuiZhou

- 贵阳 *GUIYANG*
- 安顺 *ANSHUN*
- 兴义 *XINGYI*
- 凯里 *KAILI*

- 全程无进购物站 NO SHOPPING
- 有车购 IN-COACH SHOPPING
- 全程无自费 NO OPTIONAL
- 全程准4+准5星酒店LOCAL4+5STARS HOTEL

☎ 03-21455177



www.chinaexpress.com.my



8天7晚贵州之旅



第一天 吉隆坡  广州  贵阳

齐集于吉隆坡第一行站楼国际机场，乘搭国际航班飞往广州，再转内陆航班到贵阳。

(-/-/-)

酒店：准5*锦江都城大酒店或同级

第二天 贵阳  安顺 (约2小时)

(早/午/晚餐)

早餐后，前往镇宁游览【**黄果树瀑布景区**】(含环保车+单程扶梯)-被列入世界吉尼斯，评委最大的一级瀑布，【**陡坡塘瀑布**】86版的西游记在这里取了很多的景。【**水帘洞**】电视剧《西游记》片尾曲中的孙悟空曾穿梭于瀑布间，正是在此取景。【**天星桥景区**】(含缆车)天星桥景区在黄果树大瀑布下游6公里处，这个景区以石林景观见长。景区内分成三处片区：天星盆景区、天星洞景区、水上石林景区。【**银链坠瀑布**】瀑布以柔美丽润见长，由许多小瀑布汇合而成，其独有的几块天然巨石犹如缓缓下垂的肩膀，在底部形成一个巨大的凹槽。

酒店：准5*天书大酒店或同级

第三天 安顺  兴义 (约2小时)

(早/午/晚餐)

【**车观北盘江大桥俯瞰花江大峡谷**】【**马岭河**】-国家级风景名胜区，被誉为“中华第一漂”。
【**天星画廊**】(含上电梯)-世界上唯一的城市峡谷，被誉为“地球上最美丽的伤疤”。
【**刘氏庄园**】原贵州省省长刘显世，滇黔边务督办刘显潜的故里，原宗祠现为少数民族婚俗博物馆。

酒店：准4*梦乐城大酒店或同级

第四天 兴义 

(早/午/晚餐)

【**万峰湖**】(含船游)-美景天成，鱼肥水美，钓者云集，被誉为“野钓者的乐园”，湖内全岛、半岛、港湾、内湖交错，四季可游。前往游览【**万峰林**】(含环保车)-由成千上万座奇峰秀石组成，绵延数百公里，以气势宏大壮阔，整体造型完美，山峰密集奇特而倍受中外游客的青睐。【**八卦田**】(含小火车+电瓶车)-是一片天然形成的八卦田，平卧在纳灰寨农田中央，其造型神奇迷离，如神匠打造，层叠有序，对摄影发烧友来说无疑是摄影天堂。

酒店：准4*梦乐城大酒店或同级

第五天 兴义  安顺

(早/午/晚餐)

【**晴隆24拐**】(含环保车)---一共有24道弯，是中美两国人民英勇抗擊日本侵略者真实历史的有力见证。【**云峰屯堡**】(含电瓶车)是4A级旅游景区，有密布着保存完好的明代屯堡村寨40余个，构成屯堡文化村落群而被列为大世界吉尼斯之最。【**地戏表演**】安顺地戏俗称“跳神”，是安顺市屯堡人独有的一种头戴木刻假面的传统民间戏剧。

酒店：准5*华通大酒店或同级

第六天 安顺  凯里 (约3小时)

(早/午/晚餐)

【**青岩古镇**】(含环保车)-古镇依山傍水，风景优美，古建筑保存完好，保留明清时期的建筑风格。
【**夜郎谷风景区**】又叫宋氏古堡，是贵州著名艺术家宋培伦花了20年时间所创作的“奇幻城堡”



酒店：准4*世茂大酒店或同级

第七天 凯里  贵阳

(早/午/晚餐)

【**西江千户苗寨**】(含电瓶车)-此苗寨乃是世界最大的苗寨聚集地。
【**少数民族博物馆**】-黔东南州的人文地理及少数民族风情有一个比较详尽的介绍，文字、图片、实物都有陈列，共有藏品12000多件，收藏有元、明、清等时期的苗族、侗族民族服饰及部分祭祖和生活用具。

酒店：准5*锦江都城大酒店或同级

第八天 贵阳  广州  吉隆坡

早餐后，前往机场，准备启程回到可爱的家。

*景点的先后顺序可根据具体情况有所调整 *倘若原定的景点不对外开放，将由其他景点取代 *旅游旺季期间，住宿酒店可能安排在其他城市**



8 days 7 nights The Charming of Guizhou



Day 1 Kuala Lumpur ✈️ Guangzhou ✈️ GuiYang
Assemble at KLIA for your flight to Guangzhou, then take domestic flight to GuiYang.

(-/-/-)

Hotel : Local 5* Galaxy Minyoun Hotel or sml

Day 2 GuiYang 🚌 AnShun (Appxm 2hrs) (B/L/D)
【Huangguoshu Waterfall Scenic Area】 (includes shuttle bus and escalator). Recognized by Guinness World Records, it boasts the world's largest waterfall by volume. 【Tupotang Waterfall】 - scenes from the 1986 'Journey to the West' were shot, creating a nostalgic and immersive experience. 【Water Curtain Cave】 halfway up the waterfall served as the backdrop for scenes in the TV series 'Journey to the West'. 【The Tianxing Bridge Scenic Area】 (includes cable car) is situated 6 kilometers downstream from the Huangguoshu Waterfall. Known for its stunning stone forest landscapes, the area comprises three zones: Tianxing Basin, Tianxing Cave, 【The Silver Chain Waterfall】 soft, rounded cascades formed by converging streams, with unique massive stones creating a groove at the base.

Hotel: Local 5* TianShu Hotel or sml

Day 3 AnShun 🚌 XingYi (Appxm 2hrs) (B/L/D)
【Scenic Drive A Panoramic View of the Hua Jiang Grand Canyon from the Beipanjiang Bridge North】 【Ma Ling River】 A nationally acclaimed scenic area, renowned as the 'Number One Drift in China'. 【The Tianxing Gallery】 (includes elevator) - The world's only urban canyon, acclaimed as 'the most beautiful scar on Earth'. 【Liu's Manor】 Home to former Guizhou governor Liu Xianshi and Yunnan-Guizhou border affairs supervisor Liu Xianqian. The ancestral shrine is now a museum on ethnic minority wedding customs.

Hotel : Local 4* Falcon Bast Dreamland Hotel or sml

Day 4 XingYi 🚌 (B/L/D)
【WanFeng Lake】 (included boat ride)- Revered as the 'Haven for wilderness Anglers'.
【WanFengLin】 (iccluded shuttle bus)- Thousands of unique peaks spanning hundreds of kms, captivating visitors with its grand and majestic scenery. 【BaGua Field】 (included tram) a naturally formed wonder in the heart of Na Huizhai farmland, presents a mesmerizing and orderly landscape—a photography haven for enthusiasts.

Hotel : Local 4* Falcon Bast Dreamland Hotel or sml

Day 5 XingYi 🚌 AnShun (B/L/D)
【The 24 Turns of Qinglong】 (included shuttle bus) total of 24 turns, it is a powerful testimony to the heroic resistance of the Chinese and American people against the invading Japanese aggressors in real history. 【Yunfeng Tunbao】 (included buggy car) is a 4A-level tourist attraction, featuring over 40 well-preserved Ming Dynasty garrison villages. This cluster forms a unique cultural village group, 【Ground Opera Performance】 , locally known as 'Tiaoshen' in Anshun, is a unique traditional folk drama of the Tunbao people in Anshun City. It involves wearing wooden masks and is a distinctive form of traditional folk theatre.

Hotel : Local 5* Huatong Hotel or sml

Day 6 AnShun 🚌 KaiLi (B/L/D)
【Qingyan Ancient Town】 (includes shuttle bus) - Nestled by mountains and water, this ancient town boasts picturesque landscapes and well-preserved ancient architecture, maintaining the architectural style of the Ming and Qing dynasties. 【Yelang Valley Scenic Area】 also known as Songshi Ancient Castle, is the 'Fantasy Castle' created by the renowned Guizhou artist Song Peilun over a period of 20 years."

Hotel : Local 4* ShiMao Hotel or sml

Day 7 KaiLi 🚌 GuiYang (B/L/D)
【Explore the 【Xijiang Qianhu Miao Village】 (include baggy)- This Miao village is the world's largest gathering place for the Miao ethnic group. 【Ethnic Minority Museum】 - Ethnic Minority Museum in Qiandongnan Prefecture showcases cultural and geographical aspects, featuring 12,000+ exhibits, including Miao and Dong ethnic costumes from different historical periods.

Hotel : Local 5* Galaxy Minyoun Hotel or sml

Day 8 GuiYang ✈️ Guangzhou ✈️ Kuala Lumpur
After breakfast, heading to the airport, preparing to embark on the journey back home.

Attraction sequence subject to change. If a site is closed, an alternative will be arranged. During peak seasons, accommodations may be in other cities



行程特色

- ✓ 地球上的一道美丽的伤疤 ➡ 马岭河大峡谷
- ✓ 世界最大苗族集地 ➡ 西江千户苗寨
- ✓ 中国最美十大峰林 ➡ 万峰林
- ✓ 亚洲第一大瀑布 ➡ 果树瀑布

- ✓ A Beautiful Scar on Earth ➡ Ma Ling River
- ✓ The world's largest Miao ethnic village cluster ➡ Xijiang Qianhu Miao Village
- ✓ China's Top Ten Most Beautiful Peak Forests ➡ WanFengLin
- ✓ Asia's Largest Waterfall ➡ Huangguoshu Waterfall



特色风味

SPECIAL FLAVOR

土鸡风味

Free-Range Chicken Flavor

黔菜风味

Guizhou Cuisine Flavor

万峰湖鱼宴

Wan Feng Lake Fish Banquet

状元蹄风味

ZhuangYuanTi Flavor

长桌宴

Long Table Banquet

侗家风味

Dong Minority Cuisine

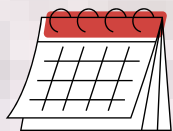

出发日期DepartureDate :



团费 Tour Fare:

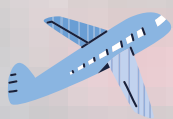

航班 Flight Details:

ADDITIONAL INFO

- 1.Passport & Visas – Please ensure passport is valid for at least 6months from the return date of the trip and all necessary visas and permits have been acquired
2. Travel Insurance- Its recommended that you purchase a travel insurance before departure
1. 护照与签证-请确保护照有效期从回程日期算起至少6个 以上及所有所需提前申请的签证和准证
2. 旅游保险-建议出发前购买旅游保险

TERM AND CONDITION

1. Tours are conducted in mandarine.
- 2.Hotel accommodation on twin share or triple share basis. Single room occupancy is at additional cost.
- 3.Please note that triple room third bed shall be a roll-away bed.
- 4.Tour fare quoted is for Malaysian, foreigners surcharge applied.
- 5.In coach shopping- for your convenient, a variety of local snacks and products offered for sale on board the coach, if you need, please place your order with tour guide.
- 6.For other terms and conditions please refer to overall copy of tour booking conditions.
1. 导游将以中文讲解为主，如要求其他语言讲解，需征收额外费用。
2. 住宿安排2人一房或三人一房，单人间将收取额外费用。
3. 三人间-第三张床将是折叠式床。
4. 团费仅适用于马来西亚公民， 外国人将征收额外费用。
5. 车上购物-将售卖当地产品，如有需要可以跟导游购买。
6. 有关其他报团细节，请参考完整报团细节。